Merced Security Savings Bank

SAVINGS AND COMMERCIAL

MERCED, CAL.

In Account with

T. S. Ardridge

512-6
THE UNION LITHOGRAPH COMPANY, S. F.

Smith-Arledge Rites Event In Texas

Sun. Jan. 10 1943
Pasadena Post

Mr. and Mrs. A. R. Arledge of Rose Villa Street announce the marriage of their daughter, Miss Sara Kathryn Arledge to Clyde Smith of Glendale.

The ceremony was performed in San Antonio, Tex., Dec. 28 and the two are living temporarily in that city.

Mr. Smith, a sergeant in the Photographic Signal Corps of the United States Army, is the son of Mrs. Lester Smith of Glendale.

Both he and his bride are alumni of U. C. L. A. and he also attended the state university at Berkeley.

Young Mrs. Smith, an artist, studied also at Columbia and at the Barnes Art Foundation in Philadelphia.

Eastern Girl,
oadoaks School,
e Here In February

here of the engagement and
iss Barry Lou Staniford of
ıce Christian Bohman, son of

IS DUE HERE

ouflage equipment. Monterey fishermen wear out nets rapidly and the Army buys the net for camouflage purposes, thousands of pounds of it. Enough has been purchased here to supply three

Merced Security Savings Bank,

COMMERCIAL DEPT.

Dr. *In Account*

1913

May 11	Deposit			190	=
June 24	✓			800	=
July 7	✓			13	95
Aug 11	✓			50	=
16	✓			654	50
Sept 6	✓			33	35
Oct 31	✓			1970	40
Jan 6-14	✓			40	=
9	✓			60	=
April 22	✓			1184	84
Sept 18	✓			46	
June 28	✓	F		305	
See 4-14	✓	BK		1321	
9	✓	✓		200	
9	✓	✓		400	
May 12-15	✓	✓		45	
April 10	✓	✓		70	
May 3	✓			61	25
11	✓			28	
Aug 28	✓	K.		100	=
✓ 25	✓			60	=
✓ 25	✓			15	=

With J. S. Arledge Cr.

Sep	17	Dep		30	-
Oct	15	"		41	53 -
12/8/15		✓		58	65 -
12/14		-		11	68 -
	17	✓		55	= -
Jan	15/16	✓		52	51
	18	✓		175	
Feb	8	✓		36	=
	17	✓		25	
	28	✓		20	
June	12	✓		27	=
Jan	19	✓		100	=
Feby	13	✓		150	-
-	20	✓		130	-
Mar	14	✓		30	-
July	14-17	✓	2	178	6
Aug	16	✓	4	57	82
Sep	29	✓	4	455	22
Oct	30	✓		66	19
Nov	7	✓		9	40
Oct	17-1918	✓		6854	52

Aug 15-18	Dep. (74)		113 70
Sept 11	"		95 50
" 39	/		25 —
Oct 4	—		146 34
" 21	—		93 71
Nov 14	—		447 28
Jan 7-19			50 —
" 29	✓	74	123 75
June 24	✓	7	1020
Aug 7	✓	8	935
Oct 6	—		32
Sept 20	—		1640
May 9	—		50
June 16	✓		200 —
July 24	✓		200 —
Oct 26	✓		147 25
Nov 14-1922	✓		5 75
Dec 11	✓		30 —
Oct 1-28	✓		50
1926			
Jan 5	Dep		5 —

#16759

July 15, 1953

Great Grand Mother

Aug 15-18 Dep. (H) 11370
Sept 11 " 9550
" 30 " 25

16759

July 15, 1953

Great Grand Mother Todd - She lived in Woodbury, Tennessee. She is the mother of Thomas Jefferson Todd my mother's father etc. I do not recall her first name - AKA.

July 15/1953

My father T.S. Arledge
& I believe his brother

July 15/1953

My father T.S. Arledge & I believe, his brother Jack Arledge. a.k.a.

July 15, 1953

My Grandfather
Thomas Jefferson
Todd

July 15, 1953

My Grandfather
Thomas Jefferson
Todd

July 15, 1953

My Uncles - Oliver (Left) + Oscar (Right) Todd, Grandmother's youngest children.

July 15, 1933

My Grandmother,
Mary Allen Todd
nee Shirley-

July 15, 1953

Grandmother Todd's
sister - Emmily -

July 15, 1953

My Father T. S. Arledge & his nephew William Arledge (the son of uncle Phias)

July 15, 1953

My mothers sister
Emma Vegine
nee Todd - a.R.a.

S.K.A.
Jr. High

Rm 34

Grandpa & Grandma
Arledge

INSTANTANEOUS
Process
used
exclusively

W. S. Lively,

ART
PHOTOGRAPHY

McMinnville, Tenn.

Duplicates can be had at any t

No. Neg.....

Julia Shirley 1900

Taken in the orchard
at Alvin Texas. - 1900.

Great Grandma Todd
in chair.
Grandma Arledge
& Vernon
2 women unk - I don't
know

POST CARD

A A Z O A
A PLACE A
Z STAMP Z
O HERE O
A A Z O A

CORRESPONDENCE HERE

Mary E. Todd
to Sallie Arledge
will be 71 the 4th
June

NAME AND ADDRESS HERE

my Great Grandma

May 19, 06

Mary E
Shirley Arledge

June 1907 in Houston Heights
near Houston, Texas.
Mary Shirley Ailedge
married June 5, 1907

Enlarged By
Earl V. Lewis
Photographic Co.
Los Angeles

June 1907

my father Thomas S. Alledge on
old "Bill" mother Sarah A. at
his head.

I took one day many on this
with her wedding gown on, which
causes that light streak.

Interesting photo
Mama has taken their place

June 1907

Picture of Mary Shirley
Arledge on "Bill." Taken
while on our honeymoon -
on Dad's farm 6 miles west
of Hillsboro, Texas -

Made Dec 25.07.

Mary E Bird

415 N. El Molino Ave
Pasadena
my childhood home SKA
(Top part is canvas)

L.A. Aqueduct Camp 1mi. No. of Mojave, Calif.

1

Picture taken Sept. 23, 1919. Sara Kathryn ~~Ardledge~~ was born here Sept. 28, 1919. Trees, vines & fence were grown after we left. A.K.A.

How do you like this of the log cabin? Keep it if you want to, as we have another.

I lived here in Summer at Prescott. SKD

Sari
with borrowed
doll — in
Elva Lois'
fancy dress!

MABEL WATSON
Art Photographs
249 East Colorado Street
Pasadena, California

Dad takes us for a ride

Our Century plant
bloomed this yr
for Sara Kathryn

1 2

Mama holding me
Elisabeth watching

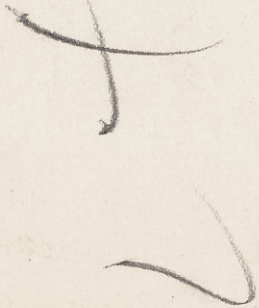

Mama, Elizabeth
me in buggy

Sara Kathryn
& Raggedy Molly
at 415 N. El Molino
Pasadena

90

mama & me

mama o S.R.A.

70

Age 7 mos.
Weight 16 lbs.
Height 26½ ins.

Sara Kathryn
Arledge

Kohler
PASADENA, CAL.

Aunt Lulu
Uncle Fred
Elisabeth
Dad holding me
at Hermosa Beach

mama, me, Dad
at Hermosa Beach

46

1

Dad, Mom, me
on the boat to
Catalina Island

Sept 28th 1915

Birthday
Greetings
to my little friend

POST CARD

FOR ADDRESS ONLY

FOR CORRESPONDENCE 4 1915

PASADENA CAL. SEP 26 PM

Miss Sarah Katharine Arledge
c/o A. R. Arledge
Pasadena
Calif
#415 N. El Molino Ave

My dear Sarah Katharine! I rec'd the postal you sent me on my birth day & thank you - I hope you have as lovely a day as I had on mine. When you come home from the beach I want you to see my new dolly & a few more toys I rec'd from my parents & grandma's & grandpa. Sammie had a birthday this month too so we've had lots of good times - I go up to your house lots of times to see if you are home - Will be so glad to play with you again - Lovingly Elva Lois.

MADE IN U.S.A.

546

50

Pacific Ocean Beach
at Santa Monica, Cal.

Elisabeth uses my
shovel and bucket
& fixed hers so I
can't use it.

BISHOP'S

S K Ardley & father
Camping 1919 or '20
(North of Bishop?)

5

SKA on back then E.H. Scattergood
Horse's name Fanny.
Bishops, California 1919 or 20

Sierra Nevada
range
probably around 1919

ENLARGED BY
LEWIS PHOTO CO.
W 4TH. L. A. CAL.

June 22/1920

Mrs. A.A., S.K.A + Miss Joyner.

Silver Lake

32

25

W.F.R
GROCERIES

probably
main st. in Bishop
1920

4 generations of
Arledges.
L-R
A.R. Arledge,
Sara Arledge
Mary Todd
Sara Kathryn Arledge

Lindstedt Studio

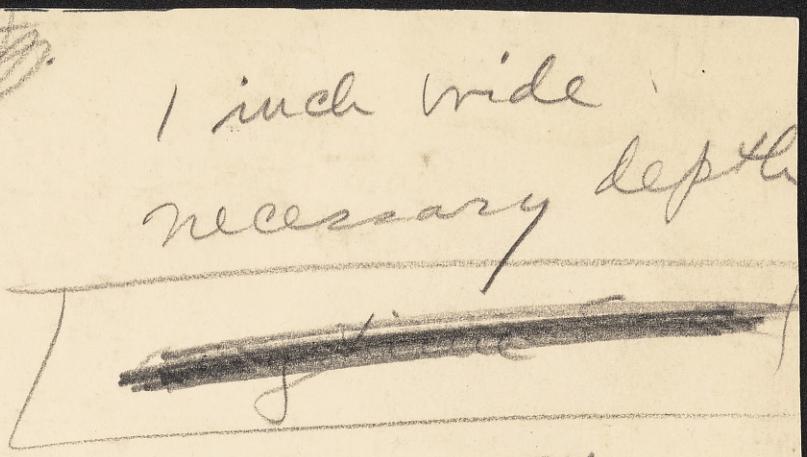

1 inch wide
necessary depth

[redacted]

S. N. Shoop

84185 N.
19193 L
65 L
1 in wide
Find am

Sara Kathryn age 11 or 12

John R. Baxter wrote music
to this picture

High School
Graduation photo.
1929
S.K.A.

Gordon Whitnall
Taking picture

1. Councilman Wheeler
2. Dep. City Atty Lou Whitehead
3. Councilman Ralph Chriswell
4. Private investigator & driver Taylor
5. Asst Civil Eng. A R Arledge
Bureau of Power & Light

The bottlehouse
out on desert

John Rechab
Baxter

~~Teddy Bear~~

EPHRAM

photo by S.K.A.

(Brad)

4.

1 my home
2 my mother
3 my father
4 The first
Picture taken
with my camra

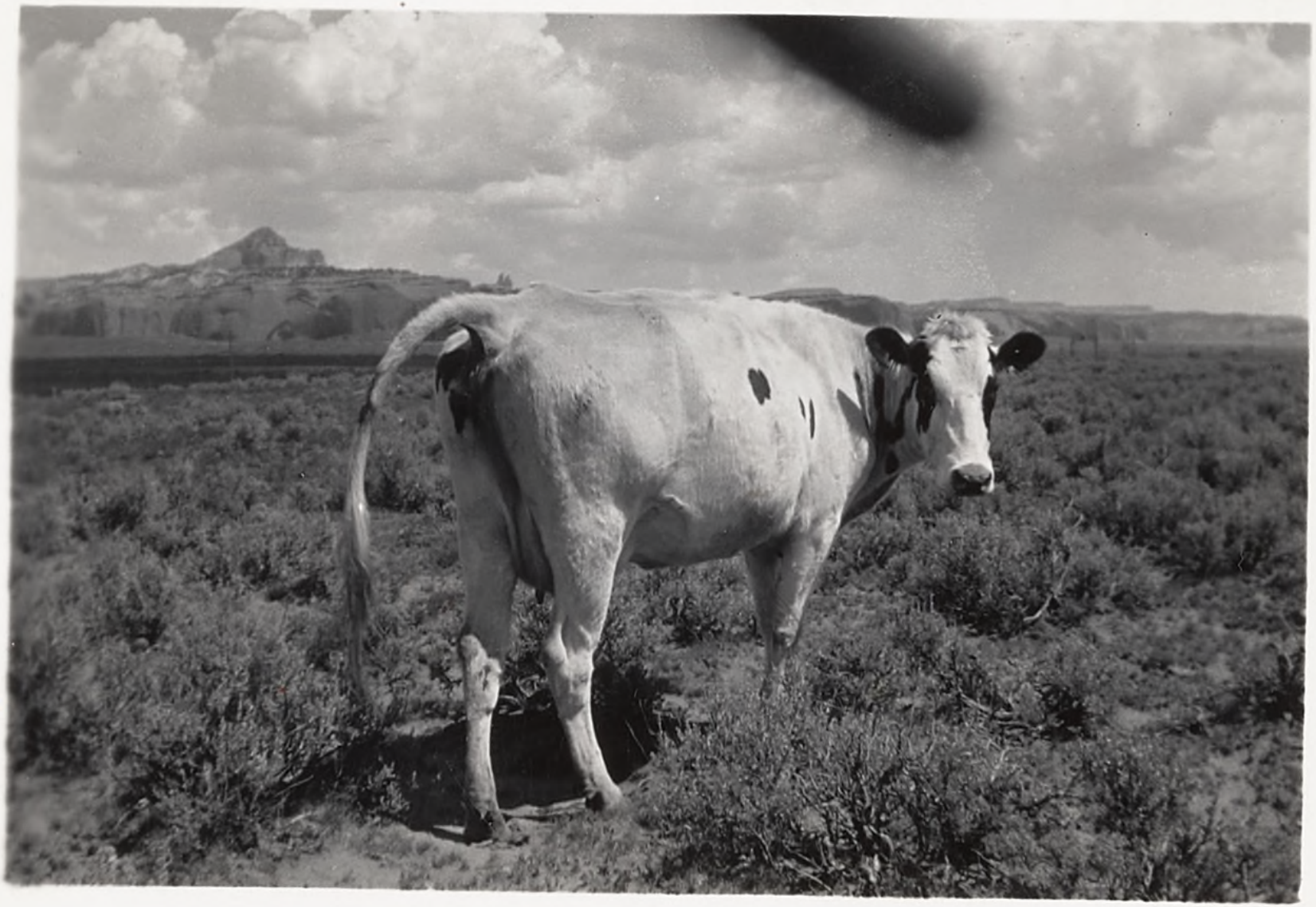

Cow shitting
near Gallup N.M
1935 Summer

SARI

The Jeep.

SARI

1 George 6 mc 7 copies

Anita Delano
painting west of Gallup N.M.
end of Summer 1935 (?)

25-533

2me 1 copy

Amita Delano
o "Pogo" Morgan
Barbara Morgan's
older son

25-534

Isabel Chapin
before I met her.

I.C. at Carmel, Ca.

5d

Isabel Chapin

my copy

G.N. Cotton; S.K. Arledge,
unknown, Annita Delano.
Clinton Seymour.
women in authentic
Navajo dresses. Made by
Westa Richard's

Artist's costume party
(honorary cut fraternity)
Hubert Buel in charge
S.K.A. as "Wilted
Spring" leans on
Hu's chair.

Send K

1 George 2 copies
1 Me

Mr. & Mrs. E. M. Daniels

April 1939

Trader to the Zuñis

ZR BG-8856

C. N. Collins Patio

Amelia & Sari

& Clinton Seymore

POST CARD

CORRESPONDENCE

ADDRESS

PLACE STAMP HERE

NAVAJO BLANKET WEAVER & PAPOOS
Mullarky Photo

POST CARD

CORRESPONDENCE

ADDRESS

PLACE STAMP HERE

INDIAN
CEREMONIAL

POST CARD

CORRESPONDENCE

ADDRESS

A Z O
A PLACE A
Z STAMP Z
O HERE O
A Z O

L to R. Photo by Jack McDonough

Sara Kathryn Arledge, Mary Delano,
Dennita Delano around a
campfire

(White River
Apache Reservation,
Arizona)

Sari camp cooking
near Gallup N.M.
probably Richards
Trading Hogan

SKD throwing out the dish water while living in a hogan of Richards trader to the Navajo near Gallup (East 12 mi.)

Hazel Guggenheim
McKinley in window
© Sara Kathryn
1944 (?)

"(Hazel is acting out
Guernica" note
her candle stick)

Sept. 22, 1933

Verichrome film

I hated this dress. I thought it just awful. But I was filled with hate & despair at this moment.

Thursday, July 1, 1937.
Prescott, Arizona.
Mr. & Mrs. John Anthony
McClonough.

A. R. Arledge

5K. Arledge

October 21, 1934
Mother + Patsy performing.

679

August 16, 1942.

689

July 4, 1937. Prescott, Arizona.

Mr. & Mrs. A.R. Arledge and Mrs. Julia Story.

A. R. Arledge

SKA & Westa
Richards Trader's
daughter,
"KIT CARSON'S"
Canyon near
Gallup N.Mex.

187J

Sail on her way
back to Pasadena
from Norman, Okla.

1873

SK Oakley
in home in Norman Oklahoma
1st year of marriage to Clyde

photo by Clyde

SIGNAL CORPS
U.S. ARMY

Photo by Clyde B. Smith

3/4. Alledge Norman, Oklahoma

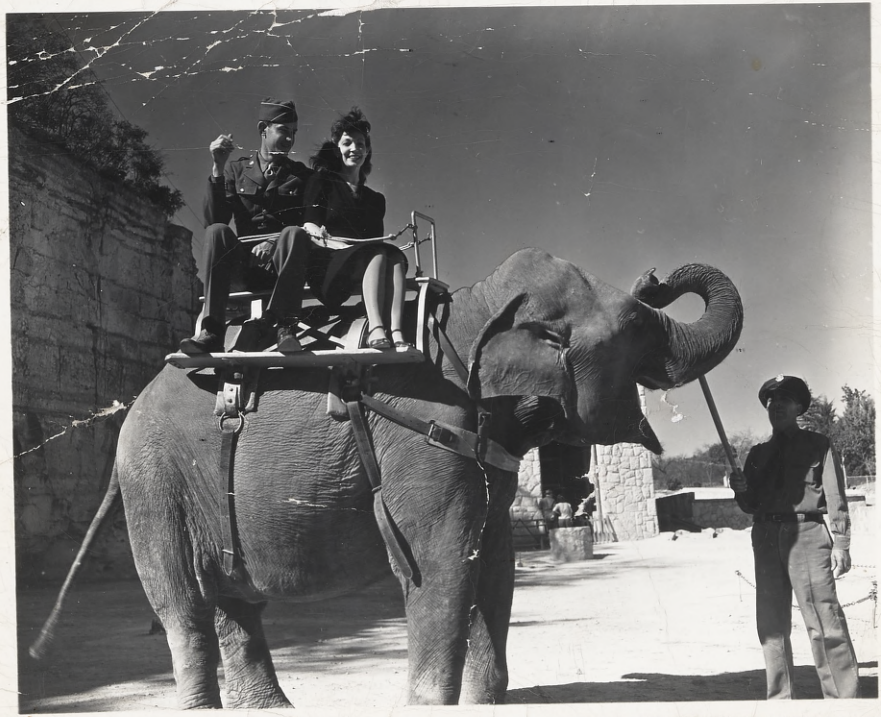

Clyde & Sara Kathryn
just married

Reid Feb. 1943

Sona Kathryn
& Jed

05

Clyde & Sari

18

(1)

Mon. May 30 1949
1842 Rose Villa St.
Pasadena 10, Calif.
Lt. & Rt. Mr. & Mrs. W. J.
Shirley - Mrs. & Mr. A. R. Arledge

456 V

Monday, Jan. 10, 1949.
1842 Rose Villa St.
Pasadena 10, Calif.
unusual Calif. weather. Record
snow storm, about 4" or 5"
deep. stayed on ground
two days.

466 V

Mon. Jan. 10, 1949

(4)

Shot at back yard fence

back steps -

466 V